

Patient report

Bio-Rad DATE: 10/21/2019
D-10 TIME: 11:41 AM
S/N: #DJ4I016123 Software version: 4.30-2
Sample ID: 10554621
Injection date 10/21/2019 11:23 AM
Injection #: 21 Method: HbA1c
Rack #: --- Rack position: 6

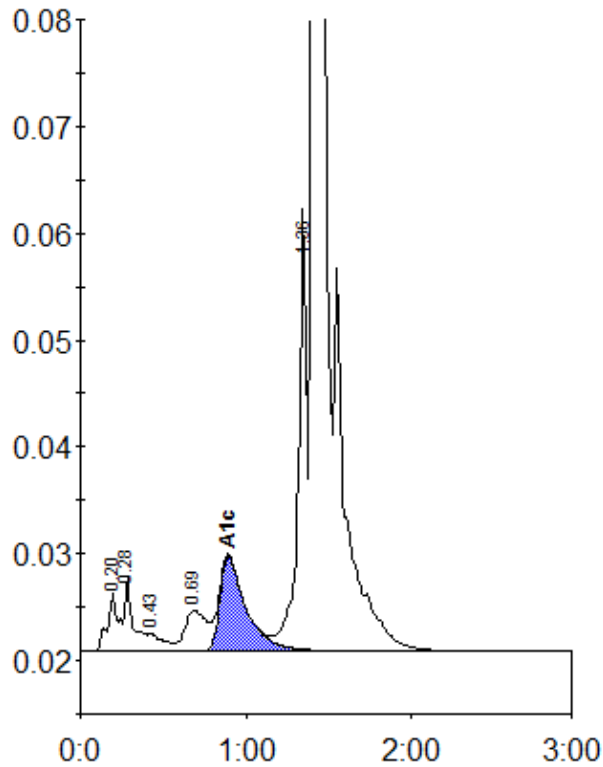

Peak table - ID: 10554621

Peak	R.time	Height	Area	Area %
A1a	0.20	5470	19515	0.7
A1b	0.28	6813	30398	1.1
F	0.43	1613	10175	0.4
LA1c/CHb-1	0.69	3788	34556	1.3
A1c	0.89	8870	96869	5.1
P3	1.36	41350	144720	5.3
A0	1.41	786953	2400796	87.7
Total Area:		2737027		

Concentration:	%
A1c	5.1